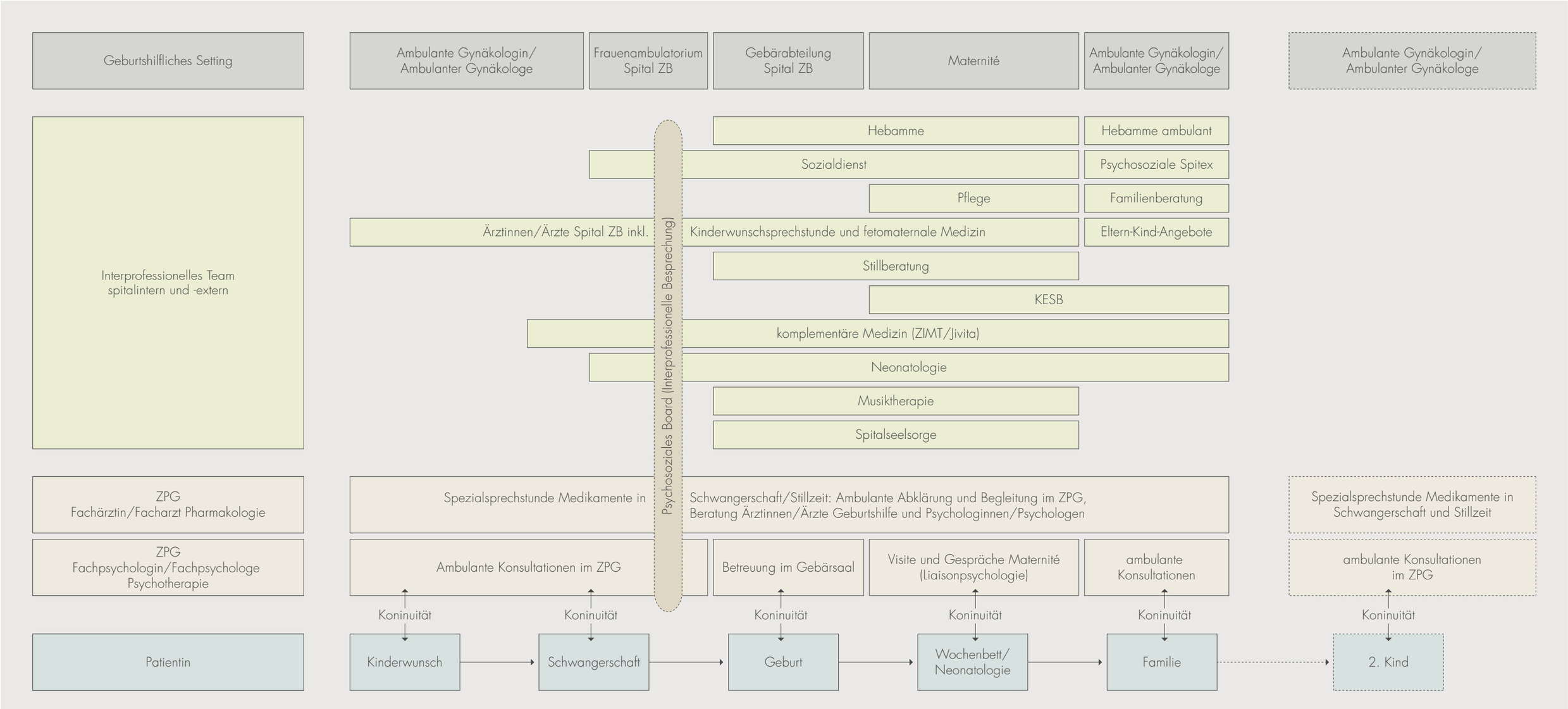

Integratives biopsychosoziales Behandlungsmodell am Beispiel Geburtshilfe